

LEGEND:

ATTENDANCE AREA PERIMETER AS PER M.O. 1992/05 EDUCATION ACT

ATTENDANCE AREA AS PER DEPARTMENT OF EDUCATION WEBSITE (SUBDIVISION PERIMETERS OBTAINED FROM CITY OF WHITEHORSE GIS OPEN DATA WEBSITE)

ATTENDANCE AREAS AS PER DEPARTMENT OF EDUCATION WEBSITE (SPECIFIC NEIGHBORHOODS / STREETS)

ATTENDANCE AREA AS PER DEPARTMENT OF EDUCATION WEBSITE (SECTION OF ROAD / HIGHWAY)

PARCEL BOUNDARIES SHOWN THUS

SCHOOL LOCATION SHOWN THUS

NOTES:

THE PLOT SIZE THAT WILL PROVIDE TRUE SCALE AND OPTIMUM READABILITY FOR THIS PLAN IS 603MM X 1200MM.

IMAGERY OBTAINED BY CHALLENGER GEOMATICS LIMITED IN 2014.

CADASTRAL LINEWORK OBTAINED FROM NATURAL RESOURCES CANADA.

**YUKON GOVERNMENT
DEPARTMENT OF EDUCATION**

ATTENDANCE AREAS
FOR
HIDDEN VALLEY ELEMENTARY
5 MACPHERSON ROAD, WHITEHORSE, YUKON
KINDERGARTEN TO GRADE 7

DRAWN BY T DUNN	CHECKED BY P BURBIDGE	DATE MARCH 29, 2019	SCALE 1 : 100,000
--------------------	--------------------------	------------------------	----------------------

CHALLENGER 102 JAKUBS STREET
WHITEHORSE, YUKON Y1A 2H2
1001 807-655-0040
EMAIL: WHITEHORSE@CHALLENGER.GEOMATICS.COM

JOB No.:
19-37508-011

REV.
1

ATTENDANCE AREAS FOR HIDDEN VALLEY ELEMENTARY ARE ALSO DEFINED BY THE FOLLOWING SUBDIVISIONS, COMMUNITIES AND SECTIONS OF ROADS AND HIGHWAYS:

ALASKA HIGHWAY (SECTIONS OF THE HIGHWAY NORTH AND WEST OF WHITEHORSE), NORTH KLONDIKE HIGHWAY, OLD ALASKA HIGHWAY, SCOUT LAKE ROAD AND TAKHINI HOT SPRINGS ROAD, ECHO VALLEY, HIDDEN VALLEY, LAKE LABERGE, MENDENHALL, MACPHERSON AND PILOT MOUNTAIN,

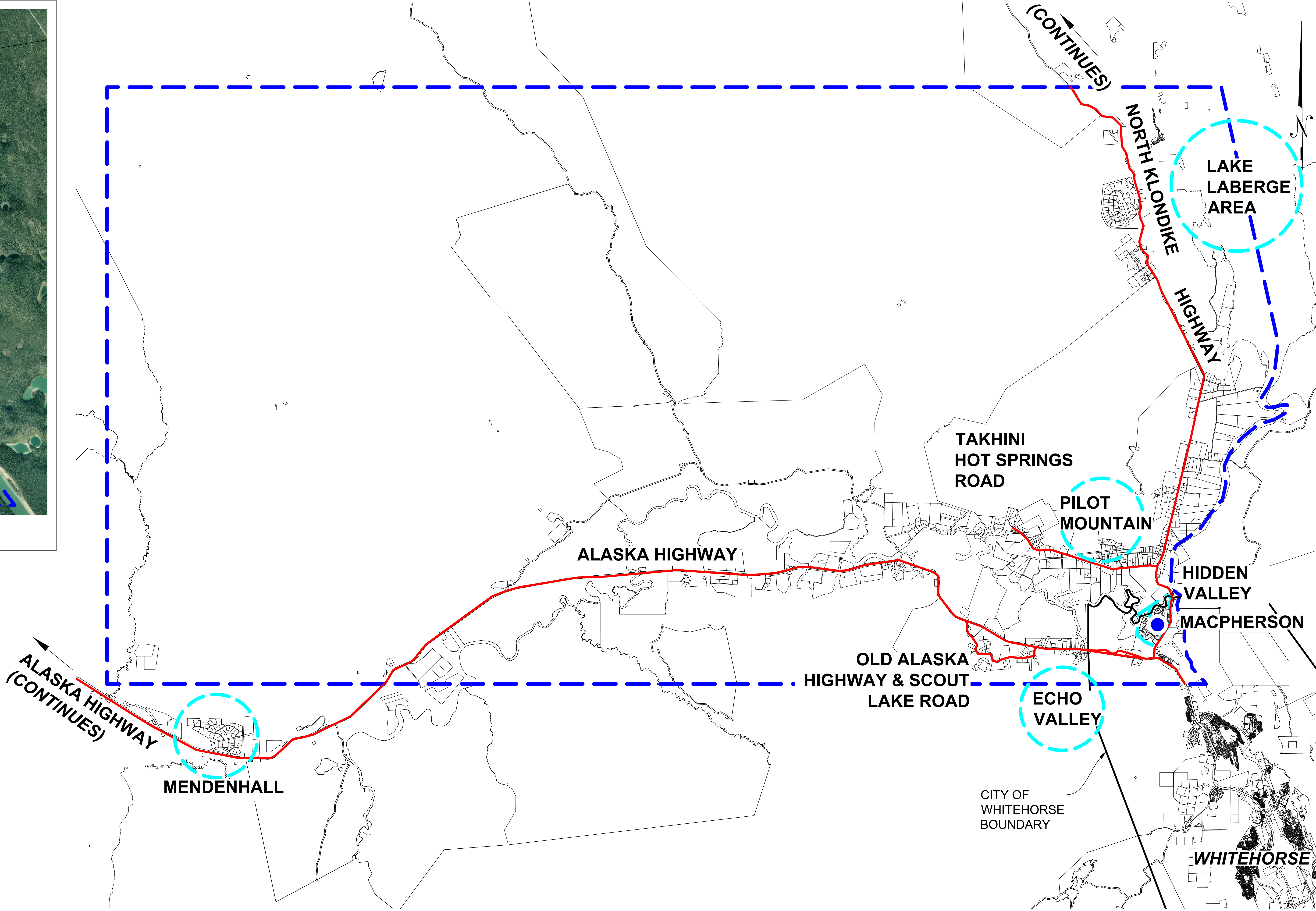

SCALE 1 : 100,000

2 0 1 2 4 6 8 10Km